

SECTION E-E

SECTION F-F

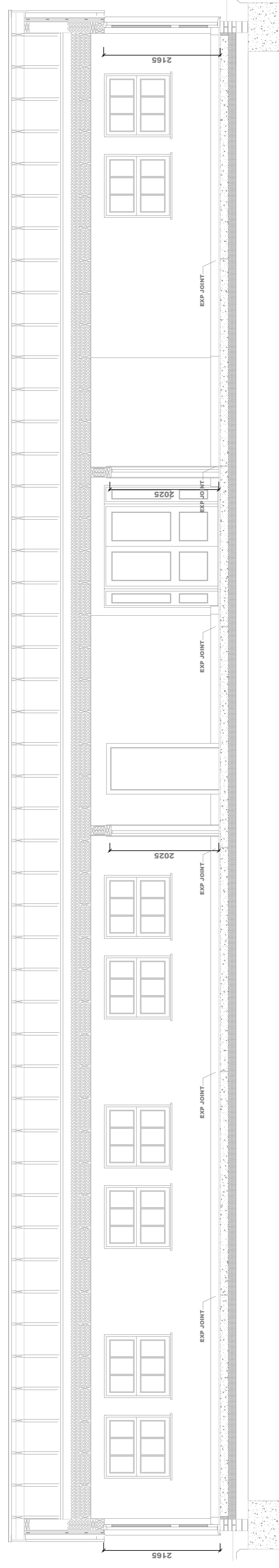

SECTION G-G

NO.	REVISIONS	DATE	INITIAL

PROJECT  
**OFFICE REDEVELOPMENT**

CLIENT  
**OPUS MAXIM LTD  
BROOKLEA, NEW POND ROAD,  
COMPTON, GUILDFORD, GU3 1HX.**

DRAWING  
**SECTIONS E-E TO G-G**

SCALE	DATE	DRAWN	CHECKED
<b>1:50</b>	<b>5.6.13</b>	<b>AS</b>	-



Island Cottage  
Tamar Street, Torpoint, Cornwall, PL11 2AW.  
e-mail: [andystrange@btinternet.com](mailto:andystrange@btinternet.com)  
Tel: 01752 814004. 07770 421624  
[www.andystrangearchitecture.com](http://www.andystrangearchitecture.com)

DRAWING NO.  
**1365-AA-015**

REV  
-

CAD NO. C:\DRAWINGS\1365015

ASA AND ITS ASSOCIATES, SOLE TRADING BUSINESS, HAS THE CAPACITY TO DESIGN, DRAW, CONSTRUCT, MANAGE AND MAINTAIN THE WORKS AND TO BE RESPONSIBLE FOR THE WORKS. IT IS ADVISED THAT THE DRAWINGS, SPECIFICATIONS AND CONTRACT DOCUMENTS ARE THE PROPERTY OF ASA AND ITS ASSOCIATES AND MAY BE REPRODUCED OR TRANSMITTED IN ANY FORM OR BY ANY MEANS, ELECTRONIC OR MECHANICAL, INCLUDING PHOTOCOPYING, RECORDING, OR BY ANY INFORMATION STORAGE AND RETRIEVAL SYSTEM, WITHOUT THE WRITTEN PERMISSION OF ASA AND ITS ASSOCIATES. THE WORKS SHALL BE CONSTRUCTED IN ACCORDANCE WITH THE CONTRACT DOCUMENTS AND ALL WORK SHALL BE SUBJECT TO THE RELEVANT BUILDING STANDARDS IN FORCE AT THE TIME OF THE WORKS. THE CONTRACTOR SHALL BE RESPONSIBLE FOR OBTAINING ALL NECESSARY PERMITS AND APPROVALS FROM THE RELEVANT AUTHORITIES. THE WORKS SHALL BE COMPLETED IN ACCORDANCE WITH THE CONTRACT DOCUMENTS AND ALL WORK SHALL BE SUBJECT TO THE RELEVANT BUILDING STANDARDS IN FORCE AT THE TIME OF THE WORKS. THE CONTRACTOR SHALL BE RESPONSIBLE FOR OBTAINING ALL NECESSARY PERMITS AND APPROVALS FROM THE RELEVANT AUTHORITIES.